

AWARD WINNING buildings 2015



MASTER BUILDERS
T A S M A N I A



President's Report

The recent 2015 Master Builders Tasmania Housing and Construction Excellence Awards was extremely well supported with 104 entries that had a combined construction value of \$270m. Clearly evident was the diversity and high standard of projects that Tasmania is consistently renowned for producing. Awards judge Mr Tim Holmes said: "the one thing that characterised excellent outcomes was the passion of the builder". Interstate industry guests also positively commented on impressive projects that will now go forward to the National Awards to be held in November on the Gold Coast. Tasmania punches well above its weight on many fronts and building and construction is no exception. In 2014 five Tasmanian projects went onto to receive National recognition. The winning categories and projects were:

- National Excellence in Workplace Health and Safety Award – Hansen Yuncken Pty Ltd– Cat and Fiddle Arcade Stage 6
- National Commercial / Industrial Construction Award \$50m to \$100m – John Holland / Fairbrother Joint Venture – UTAS Medical Sciences 2
- National Commercial / Industrial Award \$10 to \$20m – Vos Construction and Joinery Pty Ltd – Devonport Aquatic Centre
- National Commercial /Industrial Construction Award under \$5m – Fairbrother Pty Ltd – St Patricks College Edmund Rice Centre
- National Medium Density Construction 2 -5 dwellings – Lyden Builders – Oceana Project

This is an impressive achievement and highlights the professionalism of Master Builders Tasmania members. Hopefully we can add to our tally at this year's National Awards.

More impressive is our track record with training apprentices. Master Builders Tasmania's Construction Apprentice of the Year has gone onto win the National Award seven times since 2003. This is a remarkable feat and clearly demonstrates the broad training and opportunities for advanced learning that our apprentices receive in this state.

Ensuring we maintain adequate levels of apprentices in training is critical for the sustainability of our local industry. The quieter period over recent years has unfortunately led to a significant drop off in apprentice numbers. Fortunately, thanks to an improving economy, our industry is rebounding and the brighter outlook should herald an increase in apprenticeship

commencements. This must be a focus for all construction industry stakeholders.

Recently a major milestone was achieved for the betterment of the industry and ultimately the community. The merger of the Tasmanian Builders Association, with a 97-year history, and Master Builders Tasmania, in existence for 124 years, brings together two long-standing and respected industry associations. This has resulted in a stronger organisation with greater and more efficient services to support its combined membership.

Congratulations to all award winners. Equally important, thank you to all award entrants for taking the time to promote your projects and allowing our local industry to showcase its highly commendable capabilities. Also thank you to the sponsors. Their continued support makes events like this possible and allows the industry to recognise these excellent achievements.

Finally Master Builders Tasmania wishes to acknowledge that all successful projects are a result of a collaborative approach. We appreciate the vision and investment generated by clients and the design input from architects and designers that, together with professional builders, make these award-winning projects a reality.

STATE COUNCIL

President – Craig Edmunds

Vice President – Lyndon Fenton

Immediate Past President – Tim Mead

Treasurer – David Moody

Councillors – Denis Reid, Shane Davidson, Andrew Kilpatrick, Wayne Licht, Tony Streefland, Russell Oakes, David Gates, Derrick Brown, John Faulkner, Barry Verhulst

STAFF

SOUTH

Michael Kerschbaum – Executive Director

Ottmar Helm – Manager Training Services

Malcolm Grimes – Insurance Broking Manager

Ben Walker – Senior IR/HR Adviser

Clyde Sharp – Membership/Sponsorship Officer

Misbah Shah - Accounts

Sheena Bass – Southern Regional Officer

Wendy Jarvis – Training Administrator

Kate Hurford – Receptionist

NORTH

Wayne Higgs - Executive Officer

Sharon Woolridge - Administration Officer

NORTH WEST

Judy Partridge – Operations Manager

Victoria Lynd – North West Administrator

MBA FINANCE

PROVIDING SOLUTIONS FOR FINANCE and to Exceed MBA members expectation in customer service

- Delivering Finance options for MBA members, and their clients
- Broad Range of Products, Include: Residential Building, Investment Loans, Commercial & Business Loan, Motor Vehicle & Equipment new and used - no Financials - with 24 hour Approval
- Free Up Front Valuations
- Specialist Loan Solutions for Borrowers with Debt History Repayment Problems
- With MBA Finance you are guaranteed that your initial Approval will be honoured.
- MBA Finance specialises in Strategic Partnering between INVESTORS and BUILDERS

Office: 03 6210 2000

Mobile: 0418 120 742

Email: finance@mbatas.org.au





State Apprentice of the Year

WINNER

James Noden

Vos Construction & Joinery Pty Ltd

James Noden is a confident, forthright young man whose skills and knowledge have grown over the course of his apprenticeship. James has shown encouraging leadership potential and is always keen to learn and expand his knowledge. His dedication and hard work has seen him elevated to a leading hand role within the company.

The judges made special comments that it is a real credit to James, how, given an opportunity for a career in the industry, he has taken on board the moral responsibility to his employer for their belief in him and has now rewarded them and developed into one of the new generation of building leaders.



Ramset

JobNet
TASMANIA
Working for you.



Hands on Skills

Apprentice of the Year

WINNER

James Cullen

Fairbrother Construction

James Cullen is a motivated young tradesman and prepared to work hard at any task at hand. He demonstrates exceptional work ethic and has quickly developed into a well-rounded and capable carpenter. Never one to back down from any challenges given to him he is in demand by managers and supervisors - as a result of this he has

been given leadership roles for various sections of work and has mentored other apprentices. His great attitude and enthusiasm for the job has a positive influence on those around him. James is a most worthy winner of the hands-on apprentice award for his all-round skills and genuine desire to work.



Ramset



Young Builder of the Year

WINNER

Clayton Mansfield

Mansfield Builders Pty Ltd

Carpentry was Clayton's main passion and he commenced his apprenticeship with one well known firm, and then moved this training to Mansfield Builders, his parents' business. There were challenges associated with "being the boss' son", but this only made him more determined to succeed as a highly skilled carpenter and joiner. Clayton is

now in charge of the family business and his construction works reflect the highest of standards.. Clayton has successfully worked his way up the ladder of a construction business with vast experience for his age and with innovative solutions for his business systems.



2015 Commercial Builder of the Year



Fairbrother



Lion Cheese Factory

New Construction Over \$50 million - Lion Cheese Factory

New Construction \$5-10 million - Brooke Street Pier

Unique Achievement in Construction - Mona James Turrell

Renovation Fit-Out Over \$1 million - UTAS Centenary Building

Lifestyle for Seniors Open Value - Fairway Rise Aged Care

Hands-On Skills Apprentice of the Year - James Cullen



Brooke Street Pier

www.fairbrother.com.au

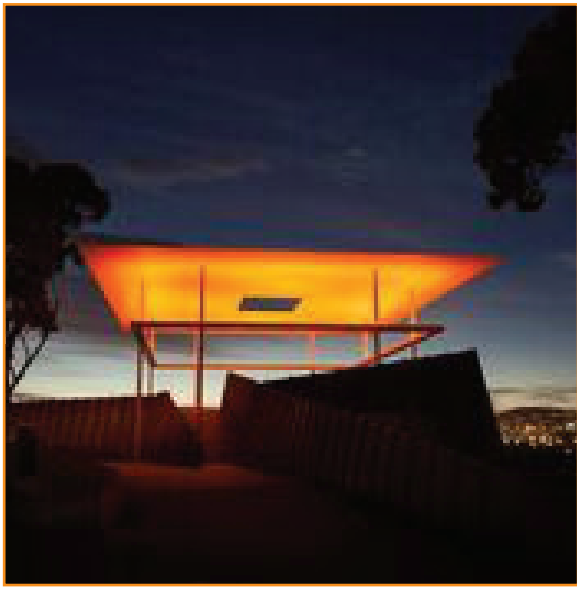

UNIQUE ACHIEVEMENT IN CONSTRUCTION 2015

WINNER

Project: Mona Turrell Amarna
Fairbrother Construction

A one-off award due to the uniqueness for this particular project. This project is a structure that is an art installation where traditional build and procurement were challenged to come up with a finished product that the artist James Turrell would endorse Mona to use as a James Turrell installation. Deceptively simple and minimal in appearance this

elegant structure belies the complex structural details that enables the wafer thin canopy to remain suspended above the ground. This is more than just a building this is inspired.



RESIDENTIAL BUILDER OF THE YEAR

WINNER

in2construction services pty ltd

With three very strong entries, one of which was the stand out residential project of the year, in2construction services are worthy winners of the Residential Builder of the Year Award. They have demonstrated the highest quality workmanship, communication and business practices.



COMMERCIAL BUILDER OF THE YEAR

WINNER

Fairbrother Construction

Fairbrother Construction has demonstrated just how versatile and compact they are by the variety of award winning entries this year, worthy winner of Commercial Builder of the Year. Projects such as the awe inspiring Mona Turrell Amarna, the exceptional workmanship at the Fairway Rise Aged Care facility, the high quality finish on

the UTAS Centenary Building (regardless of the tight time frame), the challenges faced and solved on the Brooke Street pier project, and not to mention Project Frost - one of only a few cheese factories worldwide, on this scale, that is able to produce multiple varieties of cheeses at the same facility.



Cbus is proud to sponsor your 2015 Excellence in Housing Awards, recognising projects and progress in Tasmania.

Congratulations
from all of
cbus

Cbus is Australia's biggest industry super fund for the building, construction and allied industries.

We are focused on maximising the retirement outcomes for members, while providing an excellent super service for businesses just like yours.

Count on Cbus to partner with you and make super simpler for your business, and your employees, with:

- low fees and a history of strong returns for members*
- local service and support
- an online payment system to make super administration quick and easy
- access to other benefits for your business and your employees.



1300 361 784



www.cbussuper.com.au



cbusenq@cbusmail.com.au



*Past performance is not a reliable indicator of future performance.
This information is about Cbus. It doesn't take into account your specific needs, so you should look at your own financial position, objectives and requirements before making any financial decisions. Read the relevant Cbus Product Disclosure Statement to decide whether Cbus is right for you. Call 1300 361 784 or visit www.cbussuper.com.au for a copy. Cbus' Trustee: United Super Pty Ltd ABN 46 006 261 623 AFSL 233792 Cbus ABN 75 493 363 262.



Executive Director's Report

What does watching football at Blundstone Arena, catching a ferry from Brooke St Pier, staying a night at Pumpphouse Point or buying a car from Neil Buckby's dealership have in common?

The buildings – they were all winners at this year's 2015 Master Builders Tasmania Excellence Awards. I can't help but marvel at the workmanship of this year's winners which range from renovated civic buildings to modern architectural icons and artworks.

We are fortunate in Tasmania that the concept of a master tradesman and builder still resonates. Tasmanians take care and pride in their built environment and appreciate quality craftsmanship. Some people only associate these two words, quality

and craftsmanship, with historic buildings. However modern architecture such as Saffire and MONA still require the skill and attention to detail that only a Master Builder can offer. The detailing and thought that goes into constructing a modern structure is no less than that required in the older built heritage; it's just that we now have a different emphasis on all aspects of construction. The hand crafted detailing may have gone, but the ability to make giant steel trusses at Blundstone Arena line up with millimetre perfection is something that our forebears could not have even contemplated.

Those who want to join Master Builders Tasmania are required to complete an accreditation process. Our Association is a professional industry association and this process ensures that members are joining for the right reasons and have the right skills and competencies to run a business. After all, a client is often entrusting their largest asset to a builder, so they need to make sure that the builder is a professional. Once accredited, our members are required to abide by the Association's Construction and Code of Ethics. The accreditation process is there to ensure that Master Builders' and its members' reputations are protected as well as giving the consumer confidence when they choose a Master Builder.

Master Builder Tasmania is showcasing the achievement of our members to the general public in this publication. I'm sure you will be impressed by these wonderful buildings, and if you feel inspired to begin your own dream building project, remember that the best builder for the job is always a Master Builder.

MBA Recognising & Thanking All Sponsors For 2015 Awards





EXCELLENCE IN MEDIUM DENSITY - 2 - 5 DWELLINGS

WINNER

Project: Oceana
Mansfield Builders Pty Ltd

There were strict budgets and time constraints with this unit development. The project commenced and was completed within a six month period. Featuring Tasmanian Oak overlay floors, tiled floors in the wet areas and entry foyers. Selected quality fixture and fittings, have been installed throughout.

Both units have an expansive burnished concrete polished deck, and attractive frameless glass balustrades offer clear visibility to the 180 degree views of the Derwent and completes this attractive project.



EXCELLENCE IN MEDIUM DENSITY - OVER 5 DWELLINGS

WINNER

Project: Hampden Street Units
JPO Building Contractors Pty Ltd

Situated within walking distance from the centre of Latrobe, JPO Building Contractors have completed a development which consists of seven units on a unique parcel of land. There were originally generous timeframes but with some strict scheduling the builder managed to not only complete the unit

construction two months early, but also completed all the landscaping and concrete works, which was not a part of their original tender. This made for a satisfied client who was able to sell the properties sooner than expected.



RENOVATION / ADDITION - UNDER \$150,000

WINNER

Project: Sandy Bay Kitchen
Kam Joinery

This project involved the design, manufacture and installation of inside and outside kitchens in a waterfront property in Sandy Bay. The benchtop material extended past the cabinets up to the glazing channel on both sides of the glass to give the appearance of the glazing being fitted to the benchtop. The

waterfront views, are unhindered by the soft, clean, white cabinets. The contrast of dark timber display shelving was used to decorate the front of the island, with an exquisite marble bar top.



Natural Resource
Management in
Northern Tasmania

NRM North is a Not for Profit Organisation and a proud sponsor of the **Soil and Water Management Award** for Master Builders Tasmania.

Throughout building and construction activities it is important to adopt best practice soil and water management measures onsite.

NRM North can provide guidance, information, training and offer fact sheets containing guidelines on all aspects of soil and water management.

For more information contact the Stormwater and Catchment Officer on: 03 6333 7785 or Email: jwebster@nrmnorth.org.au or visit the website: <http://www.nrmnorth.org.au/teer-sec>



Setting a new standard of excellence in the MBA Tasmania 2015 awards

State Apprentice of the Year-James Noden
Commercial New Construction Over \$10 Million
Blundstone Arena
Soil and Water Management-Blundstone Arena
Work, Health and Safety-Blundstone Arena
Civil Construction-Toll Brighton Distribution and Warehouse
Commercial New Construction \$2 Million to \$5 Million
Moonah Arts Centre

Construction Management Construction Shopfitting Joinery
www.vosconstruction.com.au

"making a positive {+} difference"



RENOVATION / ADDITION - OVER \$150,000

WINNER

Project: Colville Residence
Kineticon Construction

This heritage listed Edwardian era family home, has had its interior extensively renovated and a second level added. There was a heritage condition that the front facade of the home had to be retained and the builder went to great lengths to copy the downstairs façade. The builder made 15 test samples of the stucco for approval to keep the

exterior in character but the building is ultra-modern and sleek on the inside. A cool, calm and sophisticated edge, this functional home is enveloped in light and comfort. Crisp white walls, timber floors and high ceilings create a style as timeless as the sparkling ocean view.



DWELLING CONSTRUCTION - UNDER \$200,000

WINNER

Project: Tamarleigh Garden Pavilion
R and S Rosier Constructions Pty Ltd

The Tamarleigh Garden Pavilion captures the beautiful ambience of its surrounding gardens - it was designed and constructed to provide an outside dining area and to feature an original 1906 Benzoline generator. The modern pavilion sits comfortably alongside its period Launceston home and adds a

sculptural quality to its property. The fine quality of the construction and the sensitive design make this an outstanding project.



DWELLING CONSTRUCTION - \$200,000 TO \$350,000

WINNER

Project: Jong Residence
Davies Constructions (Tas) Pty Ltd (David Reid Homes North West Tasmania)

The residence was a design build project. The client wanted a passive solar, two bedroom modern design that would be different in design to other houses in the area. The builder organised everything from the concept to the completion of the home and worked to a set budget. The main features of this home are the

straight lines and excellent solar gain; the extended eaves work to let the sun in through winter and shade the windows and doors in summer. The home meets the clients' brief and they are more than happy with the result and the experience of the build.



Multi Award Winning Builder



Kineticon Construction

Kineticon Construction would like to thank our clients, staff, designers, contractors and suppliers for their collaborative approach in creating our award winning constructed products

P: 0438 348 361



www.kineticon.com.au



E: Lyndon@kineticon.com.au

New Homes
Renovations

Commercial
Extensions

Project Management
Development





DWELLING CONSTRUCTION - \$350,000 TO \$500,000

WINNER

Project: Valley House
Streefland Homes & Developments

The kitchen and outdoor living areas are central to this home with a direct physical connection to the valley. The valley view is maximised from all habitable areas. Tasmanian timbers are a particular focus in the thresholds between inside and outside, while the textural qualities of materials are further

celebrated in the interior. By working with the renewable energy consultant from the outset of the project, the balance of client needs, site conditions and energy efficient technologies is successfully realised.



DWELLING CONSTRUCTION - \$500,000 TO \$750,000

WINNER

Project: Caladium Residence
De Groot Builders

The owners of this build put in a lot of ground work and research to establish what they wanted. The ground floor is brick veneer and the upper floor is 75mm hebel panels. Hebel packs, weighing around 80 kg were craned up onto the scaffold – backbreaking work but worth it. The end result is amazing – from the wonderful deck to the design of the roof over the rear entertaining area where the builder and

the engineer worked with the clients to come up with solutions they were happy with. To complement the amazing build, outside works were taken on as an extra including the external retaining walls, the washed aggregate steps and the driveway. The hard work has paid off; the clients and the builder are very happy with the end result and this property is a most worthy winner.

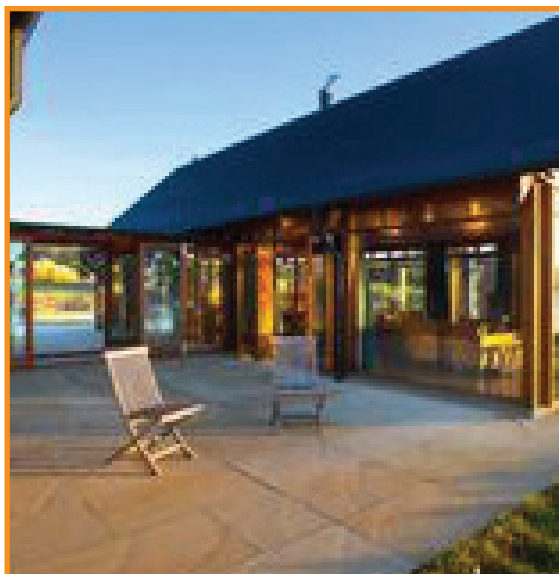

DWELLING CONSTRUCTION - \$750,000 TO 1 MILLION

WINNER

Project: Beaupre House
in2construction services pty ltd

Set against idyllic water views, two pitched-roofed pavilions are connected by a glass walled link. The lavish use of timber creates a natural, rural, character: macrocarpa exterior cladding, hoop pine plywood ceilings, western red cedar window frames, Tasmanian oak tongued and grooved floorboards. Satin stainless steel door

handles and hinges add an understated touch of modern elegance. This project had the perfect location and a stunning design. The builder has made the most of a wonderful opportunity by producing a dwelling that has the hallmarks of a boat builder- precision craftsmanship.



Our Partners are Master Builders

Learning Partners are working successfully in partnership with a range of Master Builders to deliver the Certificate III in Carpentry

What we offer

- A fully workplace based delivery
- Flexible unit delivery timing to suit business activities and Apprentice tasks.
- Trainer support and mentoring

Benefits

- Accountable and customer focussed
- Business oriented
- Collaborative
- Flexible – state-wide delivery based on agreed schedules
- Professional educators
- No lost time to block release

Business to Business Partnering for Sustainable Solutions

For more information contact: Pete 0408 132 505

www.learningpartners.com.au
email@learningpartners.com.au
63276 666

MBAT 2015 residential builder of the year

A huge thank you to our clients, contractors and suppliers for your support in bringing our award winning buildings to life. Check out our portfolio of residential and commercial projects @ www.in2construction.com.au

MBA INSURANCE SERVICES THE BROKER YOU OWN

MBA Insurance Services (MBAIS) is the general insurance brokerage owned by a number of Australia's Master Builders Associations.

MBAIS has access to over 23,000 members of these State/Territory Associations throughout Australia. MBAIS employs specialist staff skilled in the key areas of building and construction insurance, specifically Contract Works and Trades Insurance.

Because MBA Insurance Services is owned by the Master Builders Associations all profits are injected back into the building and construction sector ensuring a better future for the entire industry.

MBAIS recruits specialists in building and construction insurance who understand your business. We design products that will meet your everyday needs. We understand and can respond to the everyday challenges you face in managing your business.

Our bulk purchasing power allows us to obtain the broadest possible coverage at very competitive prices. We assess our panel of underwriters on their financial security, claims service, and consistency of premiums. We only place your business with insurers who are offering the best overall package in building and construction insurance. You can be assured that we only use reputable insurers with a proven track record in the type of products that we are selling.

By being a leading broker in this sphere we use our industry muscle to leverage great 'value for money' insurance arrangements with preferred underwriters ultimately keeping our members' premiums down and their policy coverage broad.

We currently provide insurance related services to over 8,000 members nationally and this is likely to grow significantly over the next three years.

We look after a broad spectrum of members, from those with turnovers of \$1BN+ down to the smallest builders and

subcontractors.

We generate our growth from customer referrals, a greater awareness of our business, and a superior product / price proposition that continues to meet our members' needs.

So if you are after the best insurance available for the building and construction industry, come to us.

CHOOSE MBAIS FOR ALL YOUR INSURANCE REQUIREMENTS

- Construction Insurance
- Public & Products Liability
- Surety/Performance Bonds
- Tradesman & Tools Cover
- Commercial Vehicles
- Professional Indemnity
- Business and Personal Insurance

Mr Malcolm Grimes
Broking Manager
Master Builders Tasmania
E: malcolm@mbatas.org.au
P: (03) 6210 2000
F: (03) 6210 2050



MBA Finance Pty Ltd

PROVIDING SOLUTIONS FOR FINANCE and to exceed MBA members expectation in Customer Service

MBA Finance is owned by members' for the Benefit of all. All profits are injected back into the building and construction Industry ensuring a better future for the industry.

MBA Finance has entered into a relationship with national Award Winning Independent aggregator Outsource Financial – Australian Credit License 384324, We have 282 Credit Representatives and we settle between \$250 and \$ 300 Million per month. All consultants have a Business & Building background.

We are not tied to a particular product and or/Lender and in fact have access to over 30 Lenders on our panel which enables members and or their clients to have a choice of mortgage products.

Our Finance covers all aspects of lending Residential/ Building, Investment Loans/ Commercial & Business, Motor Vehicle and equipment (new & used) with 24 hour approval.

Why MBA Finance

Many Building contracts do not proceed because of difficulties with a customer Finance through Banks. Therefore, the very reason for the establishment of MBA Finance has been the failure of the Banks to support Builders/ Developers and customers with access to Finance products and services that meet their needs.

Choose MBA Finance for all your Requirements:

- Broader Range of Product
- Personal service / after hours
- Specialist Loan Solutions for borrowers with debt history problems
- Development Finance with no presales
- Free up front Valuations
- Free to MBA members and their Clients
- MBA Finance specialises in Strategic Partnering between INVESTORS and BUILDERS

Mr Steve Tsiakis
Director MBA Finance
Master Builders Tasmania
E: finance@mbatas.org.au
P: 03-6210 2000
M: 0418 120 742





DWELLING CONSTRUCTION - OVER \$1 MILLION

WINNER

Project: Vautin Residence
Robert Rimmelzwaan of RD Homes

The client required that their home be designed to take advantage of the wonderful north facing views, have level access and create a warm, welcoming atmosphere. The site was challenging because of the steepness and large amounts of rock that required blasting. Internal features include solid Blackwood

wall linings and doors, underfloor heating, French provincial style joinery in the kitchen and bathrooms with granite benches. Excellent tradesmen and subcontractors played an integral role in the planning and building of this fine home. The clients are very happy with their finished home.



EXCELLENCE IN HERITAGE LISTED OR PERIOD HOME RESTORATION / RENOVATION - OPEN VALUE

WINNER

Project: Colonial Cottage, Sorell Creek, New Norfolk
NT & JE Browning and Son

The project is a colonial cottage restoration, the original cottage, circa 1870, has been lovingly restored and extended. The original structure was strengthened and braced, and period features include a convict brick chimney, fireplace, Georgian mantle, doors and

Blackwood flooring were retained. The modern addition includes a sandstone atrium connecting new to old. The cottage has been transformed, and the difficulties of nothing being square or level were overcome along the way.



CIVIL CONSTRUCTION

WINNER

Project: Toll Brighton Distribution and Warehouse Facility
Vos Construction and Joinery Pty Ltd

Vos used nearly 10,000m³ of concrete finishers, applied specific grit finishes to over 45,000m² of pavement and well over 50,000 tonnes of quarry product were used. Paving contractors laid 700,000 high load pavers in 10 weeks. Vos and their project partners utilised innovative methods of sub base stabilisation to reduce excavation of

existing materials and truck movements. All works on site during the construction stage proceeded at great speed with up to 3 site managers operating in different zones. Vos very much appreciated the skill and expertise of all the Tasmanian trades and consultants who had input into this outstanding Tasmanian infrastructure project.



**Pellet
Fires
Tasmania**

Hobart
108 Gormanston Rd
Moonah
6273 7644

Ulverstone
31 Victoria St
Ulverstone
6425 4440

Launceston
1/16 Goodman Crt
Invermay
6326 3147

Tasmania's Largest Heating & Ventilation Specialist



Design

Logistics



Service



Heat your home for less



More choice & expert advice

Pellet Fires Tasmania is your one stop shop for every type of Heating and Ventilation. Visit our NEW showrooms with more brands, more choice and expert unbiased advice.

Gas Ducted Heating
Gas Log Fires
Gas Space Heaters
Wood Heaters
Wood Ovens
Wood Boilers
Pellet Heaters
Electric Fan Heaters
Electric Panels
Electric Radiant

Solar Heating
Hydronic Heating
Home Ventilation
Condensation Control
Air Transfer
Exhaust Extraction
Pellet Smoker BBQs
Outdoor Heating
Maintenance
Service & Repairs

Tasmanian owned & operated since 2001

www.pellet.com.au

Proudly supporting Master Builders Tasmania

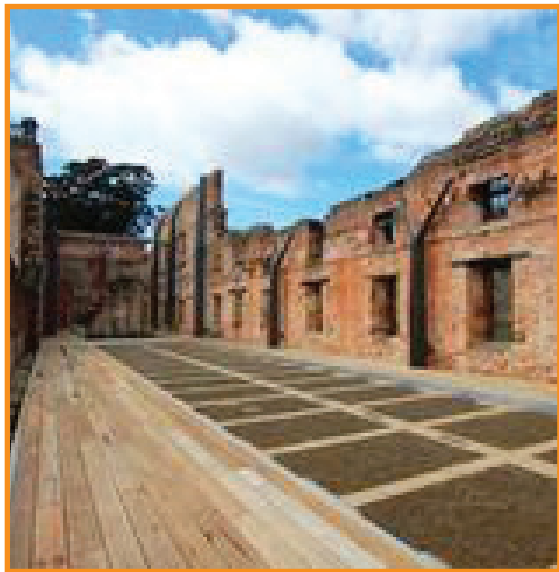

HERITAGE LISTED OR PERIOD BUILDING CONSERVATION - OPEN VALUE

WINNER

Project: Port Arthur Precinct Conservation Project
Hansen Yuncken Pty Ltd

The building penitentiary was originally constructed during the early 1840s. It was gutted by fires during the 1890s. The work has been necessary to ensure the safety of visitors and guarantee the long term conservation of the building. The conservation works included major excavation, under pinning, grout sock anchor installation and the fixing of

massive steel support columns. The project has been a landmark project for the client, the Port Arthur Historical Site Management Authority and demonstrates a capacity to deliver best practice conservation works to a building within a World Heritage listed site using local skills and labour.



HERITAGE LISTED OR PERIOD BUILDING RESTORATION / RENOVATION - OPEN VALUE

WINNER

Project: Pumphouse Point Mead Con

The client brief consisted of the refurbishment of two derelict buildings on the Pumphouse Point site located inside World Heritage listed Lake St Claire National Park in the remote central Tasmanian highlands. After decades of inactivity, the former Hydro pump station, perched 250m out into the lake, and the old workshop/sub-station building were to be transformed into a

boutique wilderness retreat. The facades of both buildings were to remain as they were; they had to create a silk purse from a sow's ear. Ambience within the building was achieved by using a subtle tonal balance of timber, glass and colour enhancing the natural light and exterior outlook. The end result is remarkable, considering the obstacles to conquer throughout the project.



LIFESTYLE HOUSING FOR SENIORS - OPEN VALUE

WINNER

Project: Fairway Rise Aged Care
Fairbrother Construction

Southern Cross Care engaged Fairbrother to build a 90 Bed Residential Aged Care Facility that would enable specialist aged care plus sharing of common facilities with the residents of the Lifestyle Village. It is to cater for ageing in a special place and to provide sub-acute care facilities for seniors requiring nursing services. There is

adequate provision for unobtrusive car parking for staff, visitors and visiting service providers, including a sheltered wet weather access point. The building is massive but the attention to detail is minute.



Congratulations

R & S Rosier Construction Pty Ltd

On winning the St.LukesHealth Award for The Tamarleigh Garden Pavilion, best dwelling construction under \$200,000.

No gap dental, **It's easy.**

Join St.LukesHealth today to enjoy "NO GAP DENTAL#" for examinations, scale & clean, fissure sealing and x-rays for adults and children.

*For some preventative dental items on selected products.
Annual limits, fund rules and waiting periods apply.

Statewide 1300 651 988 | general@stlukes.com.au



stlukeshealth

ABN 81 009 479 618



RENOVATION / FITOUT - UNDER \$1 MILLION

WINNER

Project: Neil Buckby Motors - Jaguar / Landrover Showroom
Paul McKenzie Building Solutions

This project consisted of the part demolition of existing offices and extension of floor area to create a new car showroom, office space, meeting room, kitchenette and bathroom for Landrover/ Jaguar dealership. All refurbishments on the dealership were completed in strict accordance with their latest module concept

specification. Located in a high traffic, inner city location in Launceston the project included driving 29 steel piles for underpinning with difficult access to the site. The outcome is a sleek, modern glass fronted building with exceptional internal fitout allowing the showcasing of prestige vehicles.

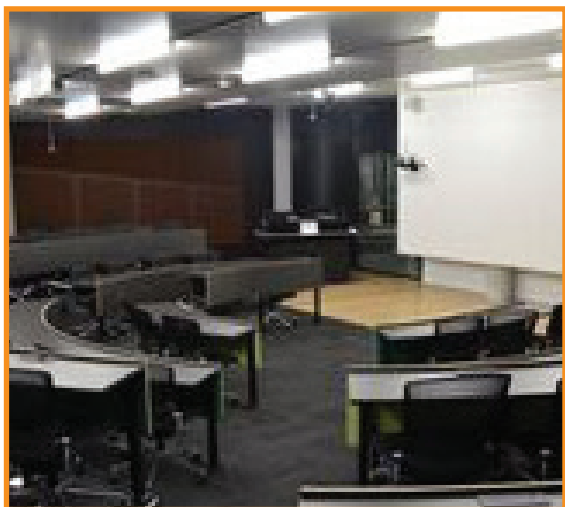

RENOVATION / FITOUT - OVER \$1 MILLION

WINNER

Project: UTAS Centenary Building
Fairbrother Construction

This project involved the renovation of the existing Centenary Building on the Sandy Bay campus of the University of Tasmania. There were many challenges faced throughout this project including a tight time frame of eighteen weeks. This meant strict project planning and co-

ordination of all trades to pull everything together. High quality finishes were achieved throughout the building. The building has been transformed into a state of the art learning facility for the school of business.

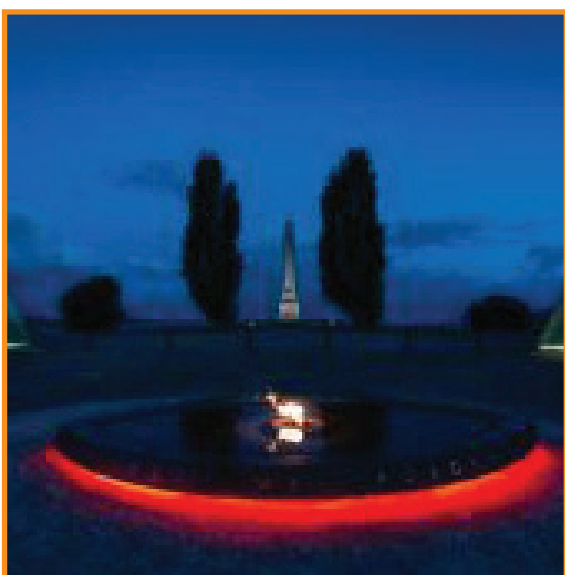

NEW CONSTRUCTION - UNDER \$1 MILLION

WINNER

Project: Hobart War Memorial Flame of Remembrance
Tascon Constructions

Located in a prominent position on the Queen's Domain, the Flame of Remembrance is a memorial for all who have given their lives serving their country. The attention to detail with the design created a number of unique challenges including some very complex services in a pond that continually fills with water which flows gently over

the central flame creating a cascading waterfall effect. Given the unique design of the precast units - the fabrication and even the delivery and installation created numerous challenges. The ANZAC Day ceremony was the deadline and required complete commitment from all contractors and suppliers to meet it.



Training Master Builders for the Future



TasTAFE proudly supports the Tasmanian building industry through the delivery of high quality and industry-relevant training.

We offer qualifications and short courses in:

- Construction
- Carpentry and Joinery
- Allied Trades
- Licensed Skills needed to perform high-risk work

In total TasTAFE delivers over 370 nationally accredited and industry-endorsed qualifications across a range of industry areas, along with short courses and pre-vocational/ pre-employment programs.

Find out more at **INFO WEEK: Monday 9 – Friday 13 November.**

Check out www.tastafe.tas.edu.au or phone 1300 655 307 for details.

www.tastafe.tas.edu.au



RTO Code 60142



www.tascon.net.au

Proud winners of the 2015 Master Builders Excellence Awards for New Construction Under \$1million

Commercial Construction Specialists:

- | | |
|--|--|
|  FIT OUTS & INTERIORS |  MAINTENANCE & MINOR WORKS |
|  RENOVATIONS & EXTENSIONS |  ALUCOBOND CLADDING & FACADES |
|  NEW CONSTRUCTION |  RAISED ACCESS FLOORING |

Forming relationships, delivering quality & building excellence

Ph: (03) 6279 0000 • Fax: (03) 6279 0011

Email: tascon@tascon.net.au • 59 Albert Road, Moonah, TAS 7009



NEW CONSTRUCTION - \$1 MILLION TO \$2 MILLION

WINNER

Project: 2 Kennedy (Stage 1)
Lyden Builders

This building is the first stage of a four stage project by Lyden Builders. The building is constructed using concrete precast panels with a mix of “Scyon Stria” to the façade. Three of the four warehouses were purchased early on in the building process which allowed for initial designs to be modified to cater

for individual client requirements. The office fit outs have been tailored to the individual business requirements. The functionality of design and the build quality has resulted in the development becoming a sought after location.



NEW CONSTRUCTION - \$2 MILLION TO \$5 MILLION

WINNER

Project: Moonah Arts Centre
Vos Construction & Joinery Pty Ltd

The Moonah Arts Centre is an eye catching community arts facility located in central Moonah. This project presented a number of unique challenges, and the end result is a first class community building. The windows are designed to allow major architectural elements to penetrate through and around the glazing façade, achieving

a free following effect internally and externally. Glazed bi-fold doors were installed to the Courtyard area providing unrestricted access to adjoining function areas. This vibrant building inspires and engages the arts community and is a credit to Vos Construction and its designers.



NEW CONSTRUCTION - \$5 MILLION TO \$10 MILLION

WINNER

Project: Brooke Street Pier
Fairbrother Construction

The Brooke Street Pier is a very innovative new structure, one that is both a building and a boat; an 80m long 20m wide floating concrete pontoon, on which is constructed 3 floors of lightweight superstructure, all of which is now Hobart's new ferry terminal. The project represents a significant advance in creating a practical solution to building

out over the water, and indeed on the water. The structure also rises and falls with the tide, so it is anchored to the seabed. The cladding of the ferry pier is made of lightweight polycarbonate ribs creating a diaphanous skin and the skin lights up at night an antipodean Brighton pier!



Let us be part of making your dream a reality



- Proudly Tasmanian owned - 20 Years
- Design Service to customise your new home
- Concept to a delivered project
- On Time and On Budget
- MBA NATIONAL AWARD WINNER

To exceed our Client's expectation in service and standards in every situation



Call us today (03) 6248 4743 | enquiries: alb@bigpond.com



SOIL AND WATER MANAGEMENT

WINNER

Project: Blundstone Arena
Vos Construction & Joinery Pty Ltd

Showing a commitment to the environment . The project provided a good entry and exit point which included a wash down area for trucks that was concreted and had fall back into the site. Sediment fences were used along the perimeter to capture dirty run off and these worked well. Water from the site was pumped into a holding area before being discharged into the stormwater

system. Controls were specified in the planning documentation. Some of the specific measures included:- siltation matting as external fences; silt filters at gully pits for existing and new drainage systems; silt fences at gully pits also for existing and new drainage systems and use of Geofabric to maintain soil loss and collapse of soil banks during the construction.

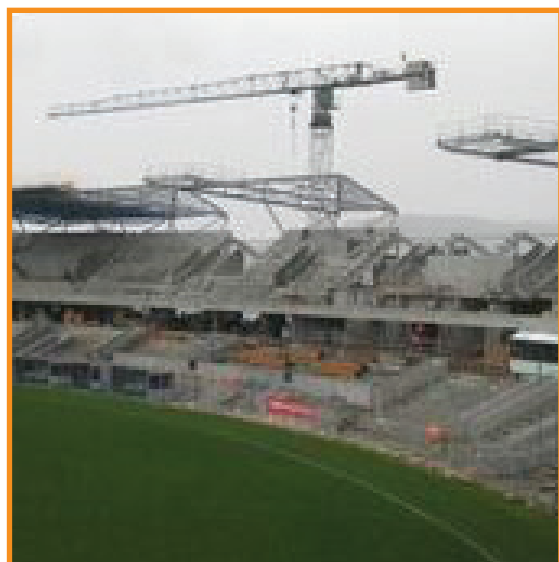

WORK HEALTH AND SAFETY (WHS)

WINNER

Project: Blundstone Arena
Vos Construction & Joinery Pty Ltd

This year's winner stood out from the rest and clearly identified in their application the specific challenges of the project and how these were tackled and the effectiveness measured. The project was audited by an independent third party as well as the FSC and passed in both instances without any non-compliance. One of the major challenges

was the high concentration of various contractors having to work within a small area under tight timelines and still make sure that the safety aspects were not neglected and everybody got back home safe at the end of the day. Congratulations for a difficult job. Well done goes to VOS for the Blundstone Arena Project.



SPECIALIST CONTRACTOR OF THE YEAR

WINNER

Heritage Roofing Company

This project relied on the contractor's previous experience as a copper and zinc worker in Europe where he worked on heritage listed castles. On this residence, its complicated roof shape, shallow pitch and its exposure to the elements added to the challenge of fitting copper sheets up to 11.5 metres long with standing seam profiles. There was 1.7 kilometres

of seam crimped manually on site and 4.6 tons of copper used to create this visually stunning roof with only one tradesman and one assistant throughout the installation, and there were no leaks.



- HRC - Specialises in Restoration & Maintenance of Original Heritage Buildings
- Professional Craftsmanship in Slate, Peg Tile, Zinc, Lead, Galvanised Sheets, decorative fascia boards
- Trained in Traditional European Methods
- With over 15 Years Experience – Quality / Craftsmanship Guaranteed
- Tasmanian Owned and Operated Company
- HRC - Prompt Friendly service (Statewide), no obligation free quotes.

E: hans@heritageroofingcompany.com.au

M: 0402 851 159

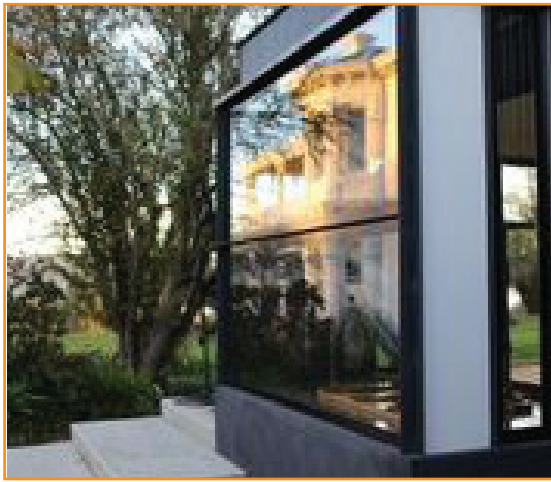

BEST USE OF GLASS

Project: Tamarleigh Garden Pavilion
R and S Rosier Constructions Pty Ltd

The construction of an outside dining area has resulted in a thoroughly wonderful project that complements the beautiful period home and surrounding gardens. The side glass entrance and magnificent glass doors which take up one side of the building allow almost the entire area to be opened up to the

outside and enhances the blend of old and new. The use of glass enables a visual display of historical features and modern architecture. An original 1906 Benzoline generator sits proudly in a stunning glass enclosure and is placed in its original position adjacent to the tower structure of the residence.

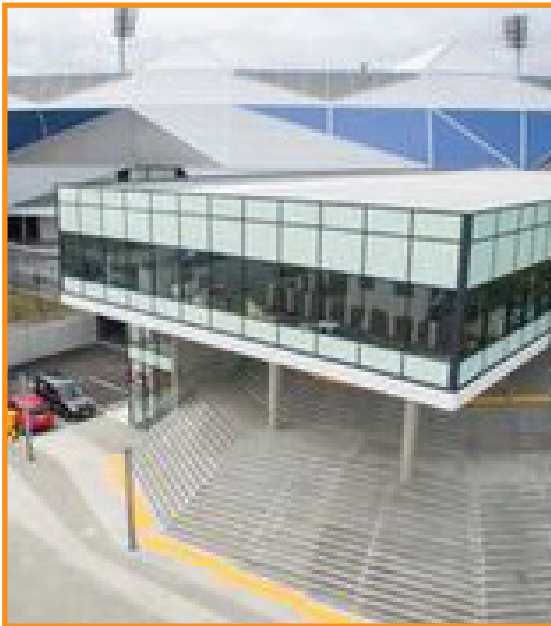

NEW CONSTRUCTION - \$10 MILLION TO \$50 MILLION

WINNER

Project: Blundstone Arena
Vos Construction & Joinery Pty Ltd

This project consisted of demolition of existing structures and the construction of a new Western Grandstand (4,500 seats) including new members and corporate areas, players change room, training and media spaces and additional hospitality spaces. Also included was a new 3 level administration block with turnstiles entrance, concourse, basement car park, site works and landscaping. The design was particularly challenging due to the original design

architects not having full involvement during construction stage. Vos assisted in meeting the clients' budget requirements by offering a number of savings for alternative designs and materials, including the redesign of the Western Stand roof. Overall the project is a complete success and an excellent example of Tasmanian construction professionalism and ingenuity within tight budgets and timeframes.



NEW CONSTRUCTION - OVER \$50 MILLION

Project: Project Frost
Fairbrother Construction

Fairbrother were appointed as Managing Contractors to carry out a major expansion of the existing cheese manufacturing facility in Burnie. The aim of the project was to create a state of the art cheese facility that provided for consolidation of multiple cheese brands onto a single site. Key project challenges comprised - Maintaining production operations during the entire contract period; Coordination of construction

activities with specialist equipment supplies from Europe; Working with a large company on a highly complex project; Adhering to an ever-changing and extremely tight program .The new facility has a production capacity of 26,000 tonnes of cheese per year, including the ability to manufacture over 14 varieties of cheese and is the largest speciality cheese factory in the Southern Hemisphere.





JobNet Tasmania
Your Local Apprenticeship Network Provider

JobNet has been an apprenticeship support services provider since 1998 and provides the following free services to both employers and apprentices on behalf of the Australian Government:

- Full access to the Australian Apprenticeships Incentive Programme
- Gateway services to help match employers and Australian Apprentices
- Completion and registration to Skills Tasmania of the apprenticeship training contract
- Ongoing support throughout the duration of the apprenticeship
- A mentoring program to assist apprentices overcome barriers



AUSTRALIAN APPRENTICESHIP SUPPORT NETWORK
An Australian Government Initiative

Visit www.jobnet.org.au or call on 1300 367 776 for further information



different by design

BUILDERS & DESIGNERS

rdhomes.com.au

Serving Northern Tasmania
Phone Robert Rimmelzwaan
6425 1384 - 0419 666 374





MASTER BUILDERS T A S M A N I A



REGIONAL OFFICES

SOUTH

Level 5, 116 Bathurst Street,
Hobart, Tasmania 7000

Tel: (03) 6210 2000

Fax: (03) 6210 2050

Email: headoffice@mbatas.org.au

NORTH

30 Gleadow Street,
Invermay, Tasmania 7248

Tel: (03) 6334 7400

Fax: (03) 6334 9400

NORTH WEST

41 Steele Street,
Devonport, Tasmania 7310

Tel: (03) 6424 4144

Fax: (03) 6424 8350

www.mbatas.org.au